DAILY NEVADA STATE JOURNAL.

VOL. LVIII. RENO, NEVADA, TUESDAY MORNING, SEPTEMBER 23, 1902. NO. 14[illegible]

PERSONAL AND SOCIAL

Mentionings of People as They Arrive and Depart.

T. N. Hanson is her from Genoa.

Peter Steffes of Sheridan is in town.

E. B. Kimball is over from Oroville.

James Alt left for San Francisco last night.

W. J. Thomas is down from Hobart Mills.

Leslie Smaill was down from Carson Sunday.

J. E. Butler of Loope spent yesterday in this city.

J. S. Casey of Sacramento is a guest at the Arcade.

Col. and Mrs. Joe Marzen are in from Lovelock.

John Mathews departed for Smoke Creek yesterday.

Tom Merchant came in from Tonopah yesterday.

W. C. Clark was down from Boca, Cal., yesterday.

S. H. Palmer was up from Wadsworth yesterday.

Major Fred B. Spriggs is up from the Reservation.

J. W. Fopp of Truckee was a visitor to Reno Sunday.

Mr. and Mrs. C. W. Cary are up from San Francisco.

Mrs. Hoffman has returned from a visit to Sacramento.

Mr. and Mrs. Dan O'Keefe have returned from Stockton.

George R. Stover, of Colusa, Cal., is a guest at the Palace.

General Torreyson is down from Carson on legal business.

Emmet D. Boyle, superintendent of the mines at Como, is in town.

E. W. Black, station agent at Plumas Junction, spent Sunday in this city.

Mrs. M. Freeman, registering from Dawson City, is a guest at the Riverside.

L. O. Henderson, Warden of the State Prison, was down from Carson Sunday.

George S. Nixon came in from Winnemucca and continued on to Carson Sunday.

Tom Harney of Tonopah spent Sunday in this city. He had been visiting relatives in Wells.

George Maginnis has returned from Tahoe City where he conducted a livery stable during the summer.

Mrs. W. J. Westerfield left on the flyer last night for a couple of months' visit with relatives at Primrose, Iowa.

Al Brundese returned from California yesterday. He has been folowing the races for the past six weeks with Dan O'Keefe's Lodestar.

Hello!

Got that "tired feeling"?
Stomach on a strike?
Weary?
Don't care?
Can't eat?

Cheer up and take a few bottles of

"Koenig's German Extract of Malt"

A summer tonic and invigorator. Non-alcoholic.

25c Bottle $2.50 Dozen

The Cann Drug Co.,
CORNER 2d & VIRGINIA STS.

STOLEN GOODS RECOVERED

A Watch Taken, but Is Found in a Peculiar Way

One of the proprietors of the Wieland saloon made complaint at police headquarters Sunday that a watch had been taken from his room over the saloon the night previous. A Russian, who had been rooming there, was suspected of the robbery.

As was expected, he appeared at the station Sunday night to leave town. Officer Meffley saw him and signaled to Officer Ferrel. They arrested him and took him to the police station. He was carefully searched and his baggage was thoroughly examined, but no watch was found.

The Russian was permitted to leave on the train. He was noticed to be narrowly watching a baggage truck by which he had been standing when arrested. After the train came in Bert Connor found a watch and chain hanging from a projection on a truck, evidently where the Russian had placed it when the officers approached him.

The watch was identified by the Wieland saloon man. The fact that Officer Nash was standing beside the truck may explain why the Russian failed to recover the watch.

UNIVERSITY ART LECTURE.

The subject of the usual art lecture at the University Tuesday is "The Art of the Ancient Egyptians." The lecture will be illustrated with a special set of photographs from Egypt, and will take place at 4 o'clock in Room 6, Morrill Hall, this afternoon.

Hot noon lunches at the J. J. Becker Saloon.

The Reno Wheelmen Lose the Coast Championship

Story of the Race Told by Special Correspondence and Dispatches

Reno has lost the coast championship in relay riding after holding this distinguished honor for over two years and defating twelve of the strongest teams that the Pacific Coast could produce.

Reno lost because the pitcher went too often to the cistern, because of overconfidence, because of pitting a weak team against the champions of California, because of a "doped" track, because of going away from home to race when the rules required the challenging team to come here.

This is a big bunch of excuses, but they are necessary in order to explain a defeat that everybody in Reno prophesied would be a glowing victory.

King Ryan made the best of the material he had to work with. He realized that the boys were stale with training, that several were too ill to make a good showing on a strange track with the grand stand against them. He knew that Reno had even less than an even chance, but it was then too late to draw back. The race had to be run and the best made of bad circumstances. He worked like a hero to bring out the best that was in the boys and watched the enemy for any little schemes that might contribute to Reno's undoing.

The race was run in San Jose Sunday afternoon at 3 o'clock before an audience of 1200 people. The track was soft and sandy. This was something that militated heavily against the Reno boys who rode high gears and narrow tires.

Twenty-five Renoites were present and did their best to aid the home boys, but it was a lost cause. The best riders, with the exception of Keddie, failed to shake the Garden City's. Thompson was to ill to even hold the lead Keddie gave him. Willie Kornmeyer, an untried boy, lost an eighth of a mile although he worked heroically to hold his man down. From that time on there was no hope for Reno. The gap was steadily widened until it became a mile. Even George Kornmeyer, the "flying Dutchman," was unable to hold down his opponent.

The Reno boys made a very favorable impression for their manly sportsmanship. After the race they were taken in hand by the San Jose people and treated royally.

The Journal localizer could write a column about what he doesn't know about the race, but believes that the story would be better told by this paper's representative at the track, John J. Rafferty, whose report follows:

"We have met the enemy and, in the language of Patrick Henry, 'we are his'n.'

With a slow, sandy track, against our big gears, with the boys tired out from a torturous long ride, with Willie Hart on the sick list, and Delmas refusing to take his pace when all but corked by Keddie (who can blame him) the boys gave the Garden City Wheelmen what will pass down in cycling history as the greatest relay race ever ridden on the Pacific Coast.

From the sound of the starter's pistol to the hurricane finish of Downing and Kornmeyer the 1200 enthusiasts in the grand stand were continually on their feet yelling like mad.

They had never in California seen a race like it. Bicycling (thanks to the Reno Wheelmen) has received a healthy impetus which it sadly needed and for which the Garden City Wheelmen, in fact all the clubs on the coast, doff their hats to us.

The San Jose crew had that deathly fear of us and had been training as they never had before. It was our misfortune that Willie Kornmeyer was placed against Limberg. Not but what the youngsters heart was in the right place, but it was the case of an untried boy against an old and tried campaigner. But even at that there was no quit in the boy and he did nobly. In fact it is no stretch of the imagination to say that all of the boys did nobly.

From the time the gap was opened they tried and tried again, but fate and the condition of the track were against them.

Ryan worked like a Trojan and we, with our noise, were not far behind, but "Kismet."

All hail the boys, however, as brave, gallant riders, and peers of any of them, and also hail the Garden City Wheelmen for their uniformly, courteous treatment of us. The boys tonight occupy boxes at the theater, guests of our worthy opponents.

We feel, of course, that life is a dreary waste for us, but we are keeping a stiff upper lip and bearing our defeat with good grace. Do not think harshly of us and we will endeavor to do better next year.

Sunday afternoon a big crowd gathered in Wheelmen's hall to hear The Journal's dispatches, hot from the field of carnage at San Jose. Not only was the hall crowded, but a vast multitude collected on Second street, to whom the results were announced by Clyde Bliss, who used a megaphone, but who possesses a pair of lungs making such artificial aid unnecessary.

The crowd was a mighty silent one, only two yells elicited from them, and that was early in the game.

The Journal's "special commissioner," John J. Rafferty, sent one or two preliminary dispatches and a bulletin at the end of every relay.

The first news from him was the lineup, as follows:

J. Peckham and B. Downing, J. Hart and Francis, Keddie and Delmas, W. Thompson and McGray, W. Kornmeyer and Limberg, G. Johnson and Wattie, A. Peckham and Marty, J. Johnson, and Cameron, O. Peckham and Agraz, G. Kornmeyer and L. Downing.

While the returns were coming in the crowd was entertained by addresses by H. H. Beck and Judge Wren. Mr. Beck was willing to make a dozen addresses, he was so full of the spirit of the occasion, but the crowd was satisfied with about three.

The following are the bulletins just as they came:

2:35 p. m.—1200 present, they start at 2:30.

3:05 p. m.—First relay, 14:52, Downing won the sprint. Looks good to us.

3:16 p. m.—Second relay, time 14:03. Francis beat Jap in sprint; great enthusiasm among San Jose people.

3:40 p. m.—Keddie jumped, Delmas caugh him and then stopped to almost walk and refused to take pace. People disgusted and sympathize now with Reno. time 17:43. We are still in it. eddie jumped again and won by thirty yards.

3:55 p. m.—Fourth relay, Thompson jumped in third mile and gained thirty yards. Could not hold it. Gray won sprint; time 14:11.

4:36 p. m.—Fifth relay. Limberg jumped Kornmeyer and opened up gap of eighth mile. The cyclone says he will close it. Time 14:19.

4:37 p. m.—He held him down however. Time of sixth relay 13:14. Ole is after his man.

4:40 p. m.—Seventh; Ole held him down but could not diminish gap, time 13:32. Joe Johnson is going to it. Cameron rides in place of Lowe.

4:53 p. m.—Eighth. Cameron gained another eighth on Johnson, we are now half mile behind. Time 13:39. It looks dubious.

4:57 p. m.—Ninth. Lead increased to three-quarters mile. Time 12:33.

5:30 p. m.—Mile to bad. Kornmeyer finished with Downing. Curtains with Dutch. Boys still smiling.

WILL SINK A DEEP SHAFT

A Contract Let by the Pyramid Mining and Milling Co.

Yesterday a meeting of the directors of the Pyramid Lake Mining and Milling Company was held in the office of Charles Norcross in the Bank of Nevada Building.

Bids were opened for the contract to sink a three compartment shaft from the second level of the inclined shaft to the surface and to continue the shaft downward another hundred feet. There were four bids, ranging from $3000 to $8500. The contract was let to F. O. Norton, the lowest bidder. Work on the shaft will begin at once.

The Pyramid Lake Mining and Milling Company has a very valuable property. The work that has been done by the company during the past year has evidenced that the ledge is a large and permanent one and that the values increase with depth.

Sidney C. Foster...

Has the very latest for swell dressers.

Hartung Building
Phone Brown 231

ALL SORTS OF LITTLE NOTS

News Notes of Street and Town Too Brief for Headings

Conductor Bray has resumed his run on the local.

Quite a delegation left Reno yesterday to attend the Susanville fair.

James Dunn is down from Smoke Creek with a train load of sheep.

For New York Life call up Black 36, Room 36, Clough & Crosby building.

Flanigan & Dunn received a train-load of sheep from the north yesterday.

Chair Gaylord now wears a star. He is a special policeman stationed at the Louvre.

Julius Schwarzschild will ship a carload of hides today to Blasinger & Co., of San Francisco.

G. W. Cary and Grace M. Barrie, both of San Francisco, were married in this city yesterday.

On Thursday evening the Owl Club will give the first party of the season. It will give socials every two weeks throughout the winter.

A meeting of Calantha temple, Rathbone Sisters, was held last evening. There was an excellent program and a very enjoyable time was had.

Will Reesgeier, who has been on the Reno police force for the past six months, left yesterday for Michigan, where he will [illegible].

Mr. and Mrs. Walter Magee of San Francisco are registered at the Riverside. Mr. Magee is one of the principal real estate men of the bay city.

New Camp Instituted

Twenty-two members of the local Modern Woodmen of America went to Verdi Saturday night and instituted Crystal Camp, No. 10, [illegible]. It starts with twenty members.

Music by the Eagles

A band concert was given in the Park Sunday evening by the Eagle band. The large crowd showed their appreciation of the excellent music. After the concert the band serenaded Mr. and Mrs. Charles Adams at the Riverside.

...A... Sure Fit Guaranteed

We employ the only Graduate Optician in Nevada.

THE FRANK GOLDEN JEWELRY CO.

World Famous Maggionia Kid Gloves for Ladies.

Empress Kid Gloves Best ever sold for $1.00

Possibly you do not know that we carry the largest line of

Purses, Wrist and Chatelaine Bags

In Reno, but you've only to examine our stock to ascertain this fact. We have just received a very large invoice from a big Eastern manufacturer of these goods that eclipses anything ever before offered in Nevada, not only selection, but quality and price as well.

...This week...

We are showing some very beautiful patterns in fleeced back goods for wrappers, kimonas, etc. more than fifty different designs from which to make your selections, and the price is 12 1-2c the yard.

Gray, Reid & Co., 237 VIRGINIA STREET. Telephone Brown 285.

The Best Shoes on Earth

FOR LADIES . . .
Sorosis, $3.50
Queen Quality, $3.00

FOR MEN . . .
Edwin Clapp & Son, $5 to $7
Strong & Garfield, $5 to $7
Walkover, $3.50

Misses' and Childden's Shoes in high and medium priced goods. A full line of rubber goods in Bestons.

Tel. Blk. 243 **Cleator's** 17 W. Second

Exclusive Agents

NEWSPAPERARCHIVE®

Underwear...

Children's heavy fleece line, per suit 75c

Men's heavy fleece lined, per garment . 50c

H. LETER, The Clothier

12 COMMERCIAL ROW

Hotel Nevada

The only first class, up-to-date hotel in the State.

Cuisine unexcelled.

Mineral table water.

Alcoholic and champagne baths.

Beautiful shady lawn.

Band of music.

The only ideal hotel in the State of Nevada.

Charges moderate.

Free Bus meets all trains.

J. DONAGHY, Prop. RENO, NEV.

Shun Mineral Medicines

THE use of minerals is unnatural. No animal in its natural state, turns to minerals when stricken by sickness, but to the green herb, the healing leaf, the tonic bark, and the medicinal root. Mineral medicines stimulate for a time but never cure. To eradicate disease you must reach the root of the trouble and this can only be done by vegetable preparations.

KICKAPOO SAGWA

A PURELY VEGETABLE TONIC

is the most potent and valuable of all remedies, being the product of centuries of experience and experiment. It eradicates diseases by going to the root of the trouble. It makes the stomach sound, regulates the liver, strengthens the weak heart, cleanses the clogged system and enables the kidneys and bowels to perform their proper functions. "I was a great sufferer from a disordered liver, which was accompanied with various stomach troubles and most severe sick headaches. I took Kickapoo Indian Sagwa and it cured me. I cannot say enough in its praise."—Mrs. Carrie B. Newell, Vernon, Minn." The Kickapoo Remedies are guaranteed to do as claimed or money refunded. Sold by all druggists.

Why Pay Rent?

Build Yourself a Home!

$500 buys 10 Lots in

NEWTOWN TRACT

Including Free Water

Good Land, Climate and Water

This Land Will Support Over 100 Chickens, a Cow, Garden, Fruit, Etc., Etc.

Leave your orders at the Company's Office

INGALLS, HIBBARD & McPHAIL

25 Second Street

We Sell Meats...

Our Meats are the Best. If you are not satisfied with the place you are trading at, call on us. Our motto is 'The Best.' A pleased patron means a steady customer.

DIXON BROTHERS,

Reno's Leading Butchers.

COMMERCIAL ROW AND SIERRA STREETS

C. D. VanDuzer's Successful Fight for the Life of J. J. Shaughnessy

The past week has witnessed in Winnemucca the close of the long trial of James J. Shaugnessy, charged with the murder of Leeta Winston. The trial took place at Winnemucca. The case has attracted a good deal of attention owing to the character of the persons involved and has a picturesque and pathetic side in that C. D. Van Duzer, the Fusion nominee for Congress, has made a long fight out of sympathy, without compensation and partially at his own expense to save the life of a man whose brothers and whose connections had enlisted his generous sympathies.

James J. Shaughnessy is a well-known and popular gambler, who has been in the employ of E. M. Guthridge of Elko and Brearley & Uniacke of Reno at different times. He is a quiet, reserved man and a good workman, and is known and respected by his entire craft in the State, the knights of the green cloth. Shaugnessy during recent years and since the death of his wife some few years ago has been drinking heavily. The facts of the case are substantially as follows:

He had some association with a woman of the half world by the name of Trixie, or Annie Muriel or Leeta Winston. The fallen woman was one of those types of indifferent, jolly, careless women given to liquor, pretty, yet possessed of the fallen woman's deviltry. While in Lovelock Shaugnessy and the woman had some trouble. Shaugnessy was drinking heavily. The woman left and went to Golconda. Shaugnessy followed her. He had made threats to kill her and went to her house in Golconda on the 23rd of January remaining there all day and about one thirty on the morning of the 24th a shot was heard and the occupants of the house rushing into the room found the woman dying and Shaugnessy gave the gun to Gladys Moore, saying "I have shot Trixie." There were no eye witnesses to the tragedy. Shaugnessy had been drinking heavily.

Shaugnessy was without means. His brothers are well known and highly respected railroad boys with families living simply on their salaries. They were both members of the Railroad Brotherhoods.

Mr. Van Duzer went to Utah to confer with them and finding out their status took up the defense of their brother as an act of charity.

From that time to the time of the trial Mr. Van Duzer had made two trips to Wyoming and three trips to Utah seeking evidence, but, owing to the lack of funds and the inability of the witnesses to attend out of their own means, his efforts were futile. Some time since the trial was set for September 16. The case was one involving grave responsibilities and came at a time when Mr. Van Duzer's political campaign was on. Never flinching in his duty he went into the case first having employed the well known and able lwyer, James F. Dennis, to assist him. This employment of Mr. Dennis was made at Mr. Van Duzer's own expense out of sympathy for his client and out of generosity to the brothers.

The defense interposed by Messrs. Van Duzer and Dennis was that of alcoholic insanity and superinduced by the excessive use of intoxisants and the contention was that at the time of the deed Mr. Shaugnessy was suffering from delerious tremens. Mr. Van Duzer had spent months getting witnesses and preparing the case. He gave to Mr. Dennis the management of the plan of the case. There is no better manager or more skillful lawyer in the State than James F. Dennis.

A large number of witnesses were called. Three or four doctors were placed on the stand. There was no body in Humboldt county cognizant of the facts of the case but firmly believed that Shaugnessy would hang. Step by step and day by day the defense established the skillful task of making the State's witnesses their own. The case was fought with spirit on both sides.

It occupied the entire week and went to the jury last Saturday night. The opening argument was made by C. D. Van Duzer for the defense, and though suffering at the time from physical exhaustion, he made an argument to the jury which was pronounced by old-timers in Winnemucca to be the most eloquent and effective ever heard in the Winnemucca Court House. Mr. Van Duzer developed the fact that he is without a peer in the realms of criminal law. While the argument was short yet at the close the most painful and intense silence followed only by the sobs and suppressed emotions of the defendant, his brothers and there were few dry eyes in the court room as he made his final and forceful appeal to the jury. He was followed by the State and then the case for the defense was closed in a masterful and logical presentation by James F. Dennis.

The case went to the jury at 10 o'clock and ten minutes to 12 the jury reported a verdict. Lawyers and spectators gathered at once and waiting in suspense for the words of the verdict which were, to free or condemn the man. The jury returned a verdict of not guilty and the scene that followed was pathetic in the extreme for, embraced by his brothers and completely broken down, the defendant hardly had power to express his thanks.

The case was considered one of the hardest ever tried in Winnemucca and the general belief was a verdict of guilty of murder in the first degree. That it was otherwise is due to the skillful management of the case by Messrs. Van Duzer and Dennis.

Mr. Van Duzer has won many words of praise for his unselfish devotion to his client and simply illustrates the generous impulses of he man who, at his own expense and at the loss of valuable time, entered a long contest because the defendant was a gambler without means and funds and because his brothers were hardworking, honorable men, members of the Railroad Brotherhood.

THE PROPER TREATMENT FOR A SPRAINED ANKLE.

As a rule a man will feel well satisfied if he can hobble around on crutches two or three weeks after spraining his ankle and it is usually two or three months before he has fully recovered. This is an unnecessary loss of time, for in many cases in which Chamberlain's Pain Balm has been promptly and freely applied, a complete cure has been effected in less than one week's time, and in some cases within three days. For sale by S. J. Hodgkinson.

NEED MORE HELP.

Often the over-taxed organs of digestion cry out for help by Dyspepsia's pains, nausea, dizziness, headaches, liver complaints, bowel disorders. Such troubles call for prompt use of Dr. Kings New Life Pills. They are gentle, thorough and guaranteed to cure. 25c at S. J. Hodgkinson's.

MERCHANTS' LUNCH.

The Owl Cafe will serve a merchants' lunch every day from 11:30 to 2 o'clock for 25 cents. The lunch will be delicate and tempting. French dinner will be served every Sunday, including Claret wine. Remember the Owl's Virginia street Cafe. 19tfm

ARCADE HOTEL

Open day and night. Convenient for all trains. Fine restaurant attached. Best of wines liquors and cigars at the bar

DOLPH SHANE Prop. · COM ROW

SHERIFF'S SALE.

Under and by virtue of an Execution issued out of the Second Judicial District Court of the State of Nevada, for Washoe County, and to me directed and delivered for a judgment rendered in said court, on the 20th day of September, 1902, A. T. Dormio, plaintiff and against Charley Chung, defendant for the sum of $988.58 in U. S. gold coin, together with costs and interest, I have this day levied on all the right, title, claim and interest of said defendant, of, in and to the following property heretofore levied upon by me by virtue of a writ of attachment in the above cause to-wit.

Sixty-seven cans canned goods, one case of 17 bottles lemon extract, one chest of tea, one chest tea, broken, 8 cans spices one case of 17 bottles Worcestershire Sause, 2 bottles Catsup, 6 dozen vegetable dishes, 7 bowls, 1 box soda, 47 cups, 14 saucers 47 dessert dishes, 1 can lard party gone, 37 plates, 1 can Sago, 1 rolling pin, 60 platters, 5 platters, 10 packages corn starch, 12 cans of broken spices, 3 sacks flour, 1 sack sugar, 1 can ground coffee, 6 bottles sauce, 11 pans, 9 baking pans, 2 gem tins, 2 buckets, 2 pots, 1 tray, 1 quart measure, 1 wash basin, 1 ice chest, 1 chopping bowl, 1 mush pot, 14 bottles mixed pickles, 1 apple pearer, 1 apple slicer, 2 sausage machines, 3 egg whipps, 2 egg beaters, 4 ladles, 3 strainers, 3 cooking spoons, 1 dipper, 3 funnels, 2 sacks meal, 75 tea spoons, 24 forks, 18 knives, 24 table spoons, 1 can beans 19, cake pans, 1 sack rock salt part gone, 1 barrel salt, meat and Gellatine, 1 barrel ground coffee, 2 electric fans, 3 sacks coal, 1 can chocolate, 29 glasses, 20 cellery and pickle glasses, 5 sugar bowls, 10 salt cellars, 1 glass water pitcher, 1 galv iron pitcher, 9 glass cake stands, 1 box crackers, 1 keg syrup, 2 clocks, 128 napkins, 14 towls, 1 cash register, 1 waste basket, 2 boxes tea broken, 2 reels and lines, 1 box soap, 8 balls twine, 11 packages toothpicks, 1 can Baking Powder, 1 box broken spices.

Notice is hereby given that on Tuesday, the 30th day of September, A. D., 1902, at 2 o'clock, p. m. of said day, I will sell all the right, title and interest of said defendant in and to the above described property, or so much thereof as may be necessary to satisfy plaintiff's claim, besides all costs, interest and accruing costs.

The sale will take place at Mitchell's Warehouse, on Lake street, in Reno, Washoe county, Nevada. td

Dated this 22d day of September, 1902.

JOHN HAYES,
Sheriff of Washoe County.

Witch Hazel Cream for Sunburn

HODGKINSON

...Druggist...

VIRGINIA STREET :: RENO, NEVADA

The Owl Cafe

Meals a la Carte

Open Day and Night

BRIERLEY & UNIACKE, Proprietors. ...Virginia Street

The Owl

First class Saloon and Club rooms, where pretty good drinks and cigars are sold, and entertainment provided for patrons.

Brearley & Uniacke :: :: Virginia Street

Buy From First Hands

...Agents for...

Federal Salt Co., Nevada Sulphur Co., Sierra Lime Co., Floriston Paper Co., Baker & Hamilton Mowers, Etc.

Complete Line of Road Wagons, Buggies, Surries, Bain Wagons, Phaetons, Coal, Cement

FLANIGAN WAREHOUSE CO.

Phone Main 253. RENO, NEVADA

The... Gem Saloon

Private Rooms Courteous Treatment

Schlitz Beer on Draught

T. H. DEVLIN, Prop. E. 4th St., opp. Lumber Yard

The New Drug Store

Will get a-going this week. This is a new store, but we are old at the business, having had twenty-five years active experience, and feel that we are able to give satisfaction in all instances. We have come to stay and solicit a share of your patronage

T. R. CHEATHAM, Virginia St., bet. 1st & 2d

Breweries

JOHN WIELAND BREWERY
San Francisco, Cal.
EXTRA PALE LAGER BEER

FREDERICHSBURG BREWERY
San Jose, Cal.
EXPORT LAGER BEER

ANHEUSER-BUSCH BREWING ASSOCIATION
St Louis, Mo.
EXTRA PALE BOTTLED BEER

Otto G. Benschuetz,

WHOLESALE DEALER,
Reno, Nev.

Reno Cold Storage Plant Now Complete

Perfect facilities for the Storage of

EGGS, BUTTER, CHEESE, POULTRY, BEER, Etc.

Reasonable rates per Month or Season

Nevada Power, Light & Water Co.

Office Virginia and Second Sts

The Cabinet Chop House

FIRST-CLASS

Meals and Short Orders.

Regular 15c lunch 11 to 2 o'clock.

Wm. Bidelman Proprietor.

"The New Tivoli"

(Under Bank of Nevada.)

Swell Private Rooms in the Rear

Fine Wines, Liquors and Cigars Constantly on Hand

GAYLORD & RALSTON

Journal Cigar Stand

The very best brands of Foreign and Domestic cigars to be found in Reno can be had at this stand. I will also carry Tobaccos and Cigarettes. Next door to P. O.

OSBORN MADDEN, Pro

NewspaperARCHIVE®
NewspaperARCHIVE®

A F McPHAIL W F M STEWART
RIVERSIDE
Undertaking Parlors
Largest and Best Stock in Nevada
Work the Best Price Reasonable
Calls, Day or Night Promptly Answered
PHONES (Office—Black 411 (Res—Stewart, Red 304

New Rubber Tire Hearse
AT STEVE CURRIE'S
OPERA HOUSE STABLES

Pyramid House
BEER and LUNCH HALL.
East Side S. P. Depot
Phone Red 93
Nevada Agency for
Buffalo Lager Beer
Ruhstaller Gilt Edge Beer
Bowling Alley and Shooting Gallery Attached
CHAS. J. FRISCH, Proprietor

Porto Rico 10c Cigar
An imported cigar selling for ten cents—worth much more—can be purchased at my store These cigars are genuine Porto Ricans and give a cool smoke of delightful flavor A smaller size can be bought for five cents Many brands of domestic cigars also kept in stock
A. NELSON'S CIGAR STORE
Virginia Street
FREE EMPLOYMENT OFFICE

Standish Creamery Co.
LASSEN COUNTY, CAL.
Largest creamery in Northern California Fifty miles from Reno
The trade supplied with choicest Fancy Butter at Lowest Prices.
G. B. TOOMBS, Manager.

Factory Blocks!
Cordwood, Factory Blocks, Coal and Ice.
FOR SALE AT
AITKEN'S WOOD YARD
Phone Black 154 Yard Phone Red

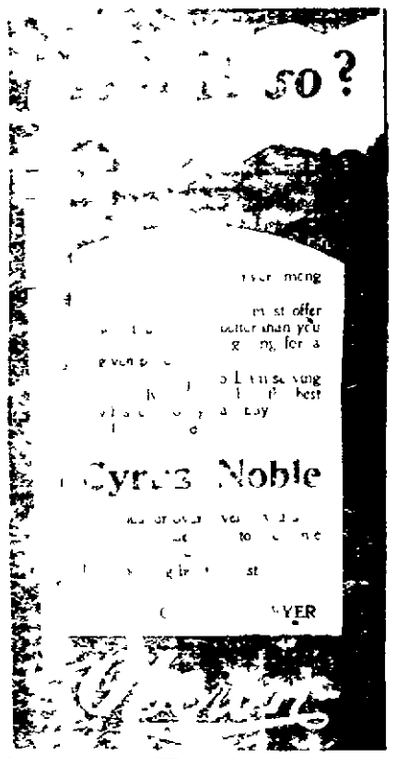

FOR SALE . . .
REGISTERED
Hereford Bulls
AND HEIFERS
Alamo Hereford Stock Farm,
John Sparks, Prop

ANOTHER PIONEER.

Bright's Disease and Diabetes Are Positively Curable.

When the San Francisco business men were investigating the Fulton Compounds they heard that Dr C D Zeile had both Bright's Disease and Diabetes, and was given up as incurable and they waited on him and got him to take them Now for the sequel This letter was written 4 months later

"922 Pacific St San Francisco Sept 7, 1901
Dear Sirs I have conducted my own pharmacy on my own property on Pacific St for forty eight years hence my associates number some of the best old school physicians I had chronic Bright's Disease and Diabetes of long standing which got so serious that in October last my judgment of my medical friends was I therefore thought I would see the end We all looked upon my case as a suggestion of a cure as chimerical and visionary But I yielded to the importunities of the parties, and the insistency of the family and went on the Fulton Compounds Bright's Disease as a test The first week I improved, but thought it a coincidence But every week thereafter the improvement continued The time for the fatal end passed and I was still growing stronger This continued until July when the last trace of both Bright's and sugar disappeared I suppose I have given the Compounds to a dozen, and they all reported favorably However unreasonable it may appear the cure has been found It those interested care to call at my drug store I will be glad to tell all I know concerning this important matter The discovery is second only in importance to the discovery of a cure for consumption
"CARL D ZEILE

Medical works agree that Bright's Disease and Diabetes are incurable but 87 per cent are positively recovering under the Fulton Compounds (Common forms of kidney complaint and rheumatism offer but short resistance) Price $1 for the Bright's Disease and $1 50 for the Diabetic Compound John J Fulton Co, 420 Montgomery street San Francisco sole compounders Free cases made for patients Descriptive pamphlet mailed free

THE CABINET
15 Commercial Row
WINES, LIQUORS & CIGARS
Oscar Pepper Straight
BERK & TIETJEN
Proprietors

"The Crystal"
H J THYES, Proprietor.
Choicest Imported and Domestic
Wines and Liquors
Family trade supplied in quantities to suit at Lowest Prices
All the Latest Fancy and Mixed Drinks
Hot Lunch Daily from 11 to 2
8 Second St. Doors East of Postoffice
Phone Black 261

...IN THIS WE EXCEL...

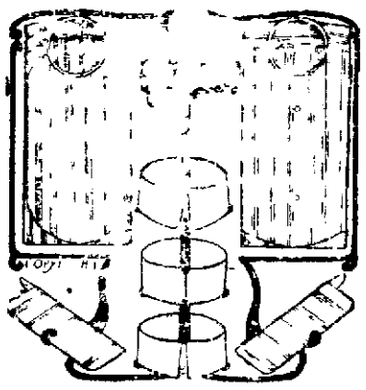

The laundering of colored goods, particularly shirts, cuffs, shirt waists and articles of similar nature, has been made especial study and we have no hesitation in asserting that the work of
Reno Steam Laundry
as superior to that of all others Care is taken not to fade goods The finish is as perfect as skill can make

Sacramento Beer Hall
Headquarters for Miners and Mine Promoters
No Bazarac Club — Straight Goods Only
Rusch & Becker
Proprietors

...Reno...
Real Estate, Mining & Development Co.
Dealers in Real Estate and Mines
O'CONNOR BLOCK, RENO

Twice Told Tales of State Happenings.

There are 3000 head of cattle at Winnemucca awaiting cars for shipment.

Walter Hobart purchased a string of six polo ponies in Carson and Washoe valleys last week

There are 275 civil war pensioners in Nevada the smallest number of any State in the Union

The Victor mining company is shipping two carloads of ore a week from Arabia district Humboldt county

The soda works at Keeler, Inyo county are supplied with pure water from an artesian well in the vicinity

John Findlay, mining editor of the San Francisco Post and News Letter for many years is visiting the Comstock

The shipping of borax from the mines at Cottonwood, Churchill county, to Winemucca has begun on a large scale

James Watt and George Williams are wanted at Austin to answer to charges of cattle stealing and disfiguring brands

The Nevada Queen, under the management of Col P C Hyman, continues to make regular shipments of high grade ore

The purchsers of the mines at DeLamar Lincoln county, are adding to the milling plant improvements to handle 750 tons of ore daily

The latest metal quotations are Silver at New York, 51 1-2 cents, Lead at New York, $4 12 1-2, at Salt Lake $3 50 Copper at Salt Lake, 11 1-2 cents.

Milton Laer, a native of Missouri, aged 74 died of paralysis in the Humboldt county hospital last Saturday He was one of the earliest settlers at Mill City

E B Yerington has had considerable correspondence with the officials of the S P Company regarding the placing of a sleeper at the disposal of the traveling public

On the authority of the Argus, a patch of seventeen acres of land in Lovelock valley produced over 40 tons of alfalfa without a drop of water from irrigation sources

The large barns of the Tenabo mining company at Cortez, filled with hay and grain were destroyed by fire last week ,four valuable horses were also burned —Eureka Sentinel

F. C Williams, manager of the Ohio Gold Mining and Leasing Company, has taken a $50,000 bond and lease for one year on a mining claim at Ely, Nevada, containing a deposit of tungsten

It is stated that 145 men are now employed in the mining and milling industries in Six-mile Canyon and Flowery District, adjacent to the Comstock, adding nearly $15,000 to the monthly payrolls in that vicinity.

The Salt Lake Hardware Company has filed a lien upon the property of the Butterfield Gold Mining and Milling Compny at Osceola, White Pine county, to secure the payment of $817-28, a balance claimed to be due for machinery and supplies

The smoke from the forest fires became so dense yesterday that the vaqueros of the Spanish ranch could not make their rodeo through the head of McCann creek They visited town after giving up their work —Times Review.

Carson is taking on the improvement problem Many old pieces of property are being made new and it all lends to the appearance of the city in general Of course the Arlington block leads the procession, as the improvements contemplated will make the property about the best in the State. —Appeal

Democratic and Silver Party FUSION STATE TICKET

Election, Tuesday, Nov. 4, 1902.

For United States Senator
FRANCIS G. NEWLANDS,
of Washoe county.

For Member of Congress
CLARENCE D. VAN DUZER,
of Nye county.

For Governor
JOHN SPARKS,
of Washoe county.

For Lieutenant-Governor
LEMUEL ALLEN,
of Churchill county.

For Justice of the Supreme Court
GEORGE F. TALBOT,
of Elko county.

For Secretary of State
EUGENE HOWELL,
of White Pine county.

For Attorney-General
JAMES G. SWEENEY,
of Ormsby county

For State Treasurer
DAVE M. RYAN
of Storey county.

For State Controller
SAMUEL P. DAVIS,
of Ormsby county.

For Surveyor-General
EDWARD D. KELLEY,
of Washoe county.

For Supt of Public Instruction
JOHN EDWARDS BRAY,
of Washoe county.

For State Printer
ANDREW MAUTE,
of Nye county.

For Regent of State University
(Long Term)
W. W. BOOHER,
of Elko county.

For State University Regent
(Short Term,)
RICHARD KIRMAN,
Of Ormsby County

For District Judges

First Judicial District,
WILLIAM WOODBURN,
of Ormsby county

Second Judicial District
B. F. CURLER,
of Washoe county.

Third Judicial District
PETER BREEN,
of Eureka county.

Fourth Judicial District
GEORGE S. BROWN,
of Elko county

Fifth Judicial District
S. J. BONNIFIELD, Jr.,
of Humboldt county.

ARE YOU DRY?

Then drop into the Snug. Your beer will be drawn cold and sharp. The wines and liquors there are of the best and the cigars contain no cabbage leaves. Go and see Jim.

The Fusion Ticket of Washoe County

For Senator
N. W. ROFF,
of Reno

For Assemblymen
J. E. SOUCHEREAU,
of Verdi.
J. F. CROSBY,
of Wadsworth
P. A. M'CARRAN,
of Glendale
W. D. R. GRAHAM,
of Reno.
H .R. COOKE,
of Reno
PETER BURKE,
of Reno

For sheriff
JOHN HAYES,
of Reno.

For District Attorney and ex-Officio Superintendent of Schools
W. H. A. PIKE,
of Reno

For Assessor
WM. THOMPSON,
of Franktown

For Treasurer
DAN B. BOYD,
of Reno

For Recorder and Auditor
B. C. SHEARER,
of Reno

For Clerk
JAMES MORRIS,
of Reno

For Long Term Commissioner
L. D. RAY,
of Verdi.

For Short Term Commissioner
R. H. KINNEY,
of Glendale

For Coroner and Public Administrator
F. C. UPDIKE,
of Reno

For Surveyor
T. K. STEWART,
of Reno

RENO TOWNSHIP:

For Justice of the Peace
FRANK FOLSOM,

For Constable
WILLIAM WILSON.

FOR SALE.

Eighty acres of land. 40 acres of which is in alfalfa and the balance good pasture land Half mile from Reno For particulars inquire of Walter Morton, or at Rosenthal & Armanko's cigar store S12tf

Committee Meeting.

There will be a meeting of the members of the Silver Party County Central Committee next Wednesday evening, September 24, at 8 o'clock, p m, in room 1, O'Connor Block, Second street. By order
T. K. STEWART, Chairman.
C H. BURKE, Secretary. S20-td

NOTICE TO BIDDERS.

The Board of Regents will receive sealed bids for furnishing of 250 cords of good four-foot dry split wood, and 60 cords four-foot dry slab wood, to be delivered, piled and measured, on the University grounds at such places as the superintendent of grounds and buildings may direct during the months of October and November, 1902. Sealed bids to be filed with the secretary of the Board on or before 10 o'clock a. m., September 27, 1902 By order of the Board of Regents.

Board rejects the right to reject any and all bids.

GEORGE P TAYLOR, Sec'ty.
S2td

MINE CONTRACT TO LET.

Sealed bids will be received until 12 o'clock Saturday, September 20, for the upraising of a three-compartment vertical shaft from the 130 foot level of the incline of the undersigned company's mine at Pyramid, and the sinking of the shaft an additional one hundred feet Detailed specifications at the office of the company The company reserves the right to reject any and all bids
Pyramid Lake Mining and Milling Co., Rooms 8 and 9, Bank of Nevada Building S16td

For Stylish and Up-to-Date Tailoring
...GO TO...
Feld & Jarvis,
Over Gray, Reid & Co.'s Store

The Reno Mill and Lumber Company
LUMBER AND BUILDING MATERIALS
All Classes of Mill Work
RENO, NEVADA

STORAGE!
Very best facilities for storing all kinds of goods
Merchandise, Household Furniture, Produce
CARLOADS A SPECIALTY
One warehouse near railroad track with landing direct from or into cars
W I MITCHELL, Agent
Telephone Main 16
Office and Warerooms 214-216 Lake St.

When in Truckee Drop in and See Al. Conner at
"Truckee Saloon"
Opposite S. P. Depot
The finest brands of Wines, Liquors and Cigars ever passed over the bar A pleasant and quiet resort. All the leading daily papers on file
Truckee, Cal.

Grand Opening August 23d
At 6 p m. at
The Star Saloon...
Corner of Center and Second Streets
Nothing but First Class Goods will be served
J. DEMARTINI and S. LOMBARDI
Proprietors

Political Announcements
Candidates' Cards inserted in this department for $5, payable strictly in Advance.

JAMES MORRIS
Regular Democratic-Silver nominee for
COUNTY CLERK.

JOHN HAYES
Candidate for
SHERIFF OF WASHOE COUNTY
Regular Silver-Democratic nominee.

T. K. HYMERS
LONG TERM COMMISSIONER
Of Washoe County. Regular Republican nominee.

W. A. FOGG
Is a candidate for the office of
COUNTY CLERK,
Regular Republican nominee.

Palace Hotel
Headquarters for Mining Men and Stockmen...
COR. COMMERCIAL ROW AND CENTER STREETS
...Open All Night...
J. A. FITZGERALD, Proprietor

Groceries, Fruits, Vegetables Wines, and Liquors
The best goods the market affords in stock. Give us a trial order
THE RAILROAD LODGING HOUSE
Op. Passenger Depot
Newly furnished
A. T. DORMIO, Proprietor

Swiss American House . . .
First-class throughout. Tables supplied with the best always. Bar in connection. A carload of choice dry and sweet wines just received
CLARET WINE, 40 CENTS A GALLON.
Chas. Romolli, Lessee
CENTER STREET

TIME TABLES.

SOUTHERN PACIFIC RAILROAD

ARRIVES	TRAIN	DEPARTS
	SOUTHERN PACIFIC	
p m	No 4, Eastbound Express..	2:55 p m
a m	No 6, Eastbound Fast Mail	2:15 a m
p m	No 2, Eastbound Limited..	7:00 p m
a m	No 5, Westbound Express.	3:00 a m
a m	No 8, Westbound Fast Mail	2:05 p m
a m	No 1, Westbound Limited.	7:02 a m

VIRGINIA & TRUCKEE RAILROAD

ARRIVES	TRAIN	DEPARTS
	VIRGINIA & TRUCKEE	
	No 1, Virginia Express.	8:05 a m
7:10 p m	No 2, San Francisco Ex....	
	No 3, Local Passenger....	1:30 p m
11:45 a m	No 4, Local Passenger	

Card to the Public from Arcade Champion Bootblack...
Thanks his friends and the public for past patronage and respectfully asks for a continuance of the same, and in return guarantees the best shine to be had in Reno. Call at either the Arcade or Palace Bootblack Stands, and in addition to a good shine will remove spots from your clothing and give you a spray of Jockey Club Perfume. Daily papers and periodicals on file at both stands. Information of all kinds cheerfully given to strangers. Open until 9 p m.
WM. W TRIEB, Proprietor.

Nevada Hardware & Supply Co.
Our Specialty This Week
AGATEWARE of all descriptions at Prices That Will Surprise You

$20 Starts you in business. . . .
Week ending July 5, $20 made $94
Week ending July 12, $20 made $116
Week ending July 19, $20 made $62
Week ending July 26, $20 made $176
Week ending Aug. 2, $20 made $91.
It gives you a weekly income. Patrons clear $40 to $200 each week. Our system is perfect and no risk. We are the oldest firm in the business, being in the racing business for ten years. Write at once for particulars, etc. to
METROPOLITAN TURF BUREAU,
932 Market St Room 10
San Francisco, Cal

NEWSPAPER ARCHIVE®

NEVADA STATE JOURNAL

RENO, NEVADA

Published every morning, Monday excepted.

E. L. BINGHAM . . . . Lessee and Publisher

OFFICE.....THE JOURNAL BLDG., SECOND STREET
TELEPHONE.....BLACK 123

TERMS:

One year by mail	$6 00
Six months by mail	3 00
Three months by mail	1 50
Per week (by carrier)	15

AGENTS—Davis & Kirman, Carson City, Nevada.

(Entered at the postoffice at Reno, Nevada, as second-class matter.)

JOHN H. DENNIS, Editor

A FALSE PLEA EXPOSED.

MOST of those Republicans who broke away from their party in 1892-4 and 6, and have since returned to it, give as their reason for returning the stereotyped plea that the "silver issue is dead." This has been and still is stoutly denied by the really earnest silver men of the country, and it should be clear to any person of fair understanding, that in the broader sense of the term the silver issue is not and never will be dead until the metal has been entirely eliminated from the world's monetary system.

When men really desire to do a certain thing it is generally an easy matter for them to find a reason satisfactory to themselves, however inconclusive it may be to others. These Republicans first assume broadly that there is no hope of ever securing free coinage, and then they further assume that there is nothing else in the silver issue worthy of consideration. Neither assumption is warranted by anything in existing conditions. The fact that there is a lull in the demand for free coinage proves nothing, as to what the situation will be in the near future. There are many ways in which the issue might speedily revive and with greater intensity than ever. But we will not go into that now.

Our present purpose is merely to glance at the second assumption, that there is nothing in the silver issue except free coinage. In a State, where silver mining is the basic industry, a more illogical conclusion could scarcely be imagined. Free coinage is, of course, the great object of our desires, but supposing that to be unobtainable, does it follow that we should be blindly indifferent to everything else which affects the value of the metal? Does the average Republican act in that way concerning any other matter which he deems important? Certainly not. The wool man does not ignore an item of four or five cents a pound on his wool, the wheat grower attaches some importance to a difference of ten cents a bushel on wheat; the coal miner thinks a half dollar a ton on coal worthy of grave consideration; and so on all along the line. Why then should the silver miners be indifferent to any measure or measures which will affect their product five or ten cents an ounce, and why should not all the people of the State stand loyally by the silver miner, against any party which threatens him with injury great or small? Clearly they ought to do so for the prosperity of the whole community is bound up in that of the silver miner.

The Republicans themselves, despite their plea that the issue is dead, distinctly recognize the fact that there is still something of importance in the question, for in their State platform they pledge their Congressional nominee to use his "utmost endeavors to secure the largest possible use of silver" as money. Of course it is merely a party resolution, but it nevertheless has a value as an admission that there is something connected with the coinage of silver that is worth fighting for. It is a complete answer to their own specious claim that the issue is dead. What is more it at once suggests the queries: What political party is opposed to the 'largest possible use of silver?' Why was it necessary for them thus to pledge their candidate? Where will he have to go to secure help in his endeavors on behalf of silver, if he should happen to be elected?" This resolution is a distinct admission that the plea of silver being dead, is a false one, and, in itself, it should bury the Republican candidates beneath an avalanche of adverse votes.

There is not a person of voting age and sound mind in this State who does not know that the Republican party is the great political force which stands in the way of the "largest possible use of silver," and that any Representative in Congress endeavoring to secure such use will find himself opposed by a practically solid Republican vote, and supported by an equally solid Democratic vote.

This silver plank is the only one of any real value which the Republican platform contains, and its value must in the natural order of things inure to the Democratic and Silver parties of the State. It is a mystery to many why the Republican leaders, with their bioasted intelligence, should have mentioned the silver issue in their platform, for it instantly directs public attention to the undeniable truth that upon every phase of the question the Republican party is our enemy and the Democratic party our friend.

* * * * *

JUDGE G. F. TALBOAT.

THE writer of this, who has known Judge Talbot since the latter was a law student in the town of Elko, most cordially endorses the Elko Independent's remarks concerning our candidate for Justice of the Supreme Court. After giving a history of Judge Talbot's professional and judicial career, the Independent says:

Judge Talbot was a consistent, earnest Republican until that party betrayed the State on the silver question. He then joined the Silver party and has since acted with it. He supported Wm. J. Bryan in 1896 and 1900. This should be conclusive evidence that he is not a supporter of the monetary and other policies of the Republican party. He is in hearty sympathy with the principles set forth in the Fusion platforms.

During Judge Talbot's residence in this county he has held the confidence of the people in a remarkable degree. No on ever questioned his honesty or integrity. As a Judge he has been above suspicion. Rich and poor have had an equal show in his court. His education and experience on the bench eminently fit him as a member of the highest court of the State. If elected he will serve the entire people as honestly and faithfully as he has served those of the Fourth Judicial District.

* * * * *

FOR STATE SENATOR.

N. W. ROFF, the Fusion candidate for State Senator, has lived in Washoe county since he his early boyhood, having lived at Washoe City long before the railroad crossed the Sierras. He is not a wealthy man, but his ambitions and energy are wrapt in the policy of Reno's progression and the development of Washoe county's resources. His experience as Chief Clerk of the Legislature and in various positions in the administration of State and county affairs has given him special knowledge and advantages which thoroughly fit him for the position which he is called upon to fill by the Democratic and Silver Party Conventions. Besides this, Mr. Roff believes that Mr. Newlands should have the unqualified support of the people of the State, and especially of Washoe, which should be the first county in the State, to further Mr. Newlands election to the United States Senate.

As regards the interest of Washoe county, Mr. Roff will be in favor, in accordance with his party platform, of incorporating Reno on lines just and equitable to all of the taxpayers. He has no corporative or other connections which could possibly influence his legislative acts, but is one of, and will work for the interests of the people.

FURS...

It is almost time to think of buying Furs

See our Line

It will interest you

We deliver goods to any part of the city.

Reno Department Store,

123 VIRGINIA STREET
PHONE GREEN 171

FRALEY'S CLOAK & SUIT HOUSE

Great Showing of Women's Fall and Winter Shirt Waists

JUST RECEIVED!!!

Handsome Flannelette Waists in French Flannel designs; sold everywhere at $1.00; our price....75c

All Wool Flannel Waist in Navy Blue, Cardinal and Black at .....$1.00 each

Fine All Wool Sacking Waists in all the leading colors at.....$1.45 each

Handsome All Wool Tricot Waists at. . $1.50 each

Our French Flannel Waists in six different colors is a world beater at .....$1.75 each

We have others from $2.00 to $6.50.

H. FRALEY :: 204 VIRGINIA ST.

PRESSED BRICK

A RENO PRODUCT, and a first-class article. A quarter of a million now ready to place upon the market at the price of common brick. These brick are unequaled in the local market for fronts and general building purposes. A specialty of sidewalk and paving brick. For further information call on or address

RENO PRESSED BRICK COMPANY,
J. E. MONROE, General Manager.
East Sixth Street : : : Reno, Nevada

Correct Location Blanks

For Sale at The Journal Office

ADVERTISEMENTS.

Perkins' Mortuary Parlors
226-228 Sierra Street
(Near Masonic Hall.)

The most complete and modern establishment of its kind on the Pacific Coast.

HONE--MAIN 31, RESIDENCE 35

The Farmers and Merchants Bank

Paid Up Capital $100,000

OFFICERS

W. J. WETERFIELD .....President
L. DOLLY . . . First Vice President
F. D. KING.. ...Second Vice President
A. F. TOOLEY. . . . Cashier
A. H. SMITH . . . .Assistant Cashier

Correspondence Solicited

Do a General Banking Business—Correspondents in San Francisco, Denver, Kansas City, St. Louis and New York.

Agents for Reliable Fire and Life Insurance Companies

Exchange Issued on all Parts of the United States, Europe and the Orient

Southeast Corner Second and Virginia Sts.
RENO, NEVADA

Washoe County Bank

RENO, NEVADA

Capital, fully paid	$500,000.00
Surplus Fund	50,000.00

GEO. W. MAPES.....President
M. E. WARD.....Vice-President
D. B. LYMAN.....Vice-President
C. T. BENDER.....Cashier
G. H. TAYLOR.....Assistant Cashier

With a large capital and a fine equipment, this bank is prepared to extend every reasonable accommodation.

Bank of Nevada

OFFICERS

GEORGE F. TURRITTIN.....President
MORITZ SCHEELINE.....Vice-President
A. G. RAYCRAFT.....Cashier

DIRECTORS

Daniel Meyer G. F. Turrittin
Moritz Scheeline P. L. Flanigan J. N. Evans
A. G. Fletcher Henry Anderson

Subscribed Capital	$300,000
Capital Paid in	150,000
Undivided Profits	97,373

Do a General Banking Business—Buy and sell exchange on all the principal cities of the world. Stocks and bonds bought and sold on commission.

INTEREST PAID ON TIME DEPOSITS

AGENTS for the leading Fire Insurance Companies.

SAFE DEPOSIT BOXES for rent. Prices from $5 to $10 per annum.

Nucleus Hotel...

O. W. Whiting, Proprietor

Hawthorne, Nevada
(Opp. R. R. Depot)

REMODELED and Renovated. Rooms single or en suite.

HEADQUARTERS for passengers coming to and from Tonopah and Bodie. Baggage transferred free.

Smith-Brian Co.

So-da You See the Point

The leading soda men in all its branches. Purity in water, and best of material in the manufacture of goods is our motto. Orders by mail or phone delivered promptly. Families supplied in not less than one-half dozen lots. No single bottle sold.

Phone Black 262.

P. O. Box 262.

Pioneer Soda Works

PROFESSIONAL CARDS

PHYSICIANS.

NEVADA VIAVI CO.
Consultation Free
Mrs. B. E. Hunter in Charge. 301 Fourth Street Telephone 113 Green.

RENO GENERAL HOSPITAL
Excellent Service Throughout.
Patients received from all Practitioners on equal terms. No resident physician. Every comfort and convenience of a modern sanitarium.
CORDELIA S. WENTWORTH, Supt.

L. P. MULLINNIX, M. D.
Specialist
DISEASES OF MEN AND WOMEN
Office—Golden Eagle Hotel

S. K. MORRISON, M. D
Physician and Surgeon
Office—Washoe Co. Bank bldg.; Residence 222 Mill Street
Hours—10 to 12 a. m.; 1 to 3 and 7 to 8 p. m.; Sunday, 2 to 4 p. m.
Telephones—Office, Red 126; Residence Red 176.

C. H. WOODS, M. D.
Physician and Surgeon.
Office:—Bank of Nevada Building. Residence, 109 Sierra st. Hours, 9 to 11 a. m., 1 to 3 and 7 to 8 p. m.
Phones—Office, Red 94; Res., Black 52

DR. J. A. HAMILTON,
Physician and Surgeon.
Phone Black 164. Office and Residence over Co-Op Store, Virginia St.

DR. JOS. C. C. PRICE,
Veterinary Surgeon.
Infectious and Contagious Diseases of Cattle a specialty.
Office: Corner Sierra and Plaza Streets. Telephone: Black 342.

DENTISTS.

DR. F. P. QUINN
Dentist,
Office—In new Quinn Building, 232 North Virginia Street.

DR. CHAS. A. COFFIN
Dentist,
Office in Investment Building, over C. J. Brookins' store, Virginia Street
Telephone Red 283.

DR. J. G. LEONARD,
Dentist
Dentistry in all its branches done in a workmanlike manner for living rates.
Office in New Quinn Bldg. Hours: 8 to 12 a. m.; 1 to 5 p. m.

D. W. RULISON, D. D. S.,
HELEN M. RULISON, D. D. S.
Dentist.
Offices: 218 Virginia street, Reno, Nevada. Phone Red 292.

ARCHITECT AND BUILDERS.

WALTER E. RICE,
Contractor and Builder.
Plans and specifications furnished. Old homes made new. Room 713 Center St. Office 734 Sierra Street.

HENRY W. NEWBY,
Surveyor.
U. S. Deputy Mineral Surveyor; County Surveyor; Deputy State Land Register
Office: Winnemucca, Nevada.

ATTORNEYS.

SHUTTER-COTTRELL,
Attorney-at-Law
Will practice in all courts of the State. Office—No. 137 Virginia street, Reno, Nev.

CHAS. L. KNOX.
Attorney.
Will practice in all Courts.
POWNING BUILDING,
218 Virginia Street, Reno, Nevada.
Phone, Red 294

E. R. DODGE
Attorney-at-Law
County Bank Building
Reno, Nevada

PROFESSIONAL CARDS

J. D. GOODWIN U. S. WEBB
GOODWIN & WEBB,
Attorneys-at-Law,
RENO, NEV. QUINCY, CAL.
Rooms 1, 2 & 3, Washoe County Bank Building, Reno.

W. E. F. DEAL,
Attorney-at-Law.
Offices:—Bank of Nevada Building, Virginia City, Nev.; Rooms 51-54 Nevada Block, San Francisco, Cal.
Will practice in all State and Federal Courts in the States of Nevada and California and in the Supreme Court of the United States.

FRANK P. KING,
Attorney-at-Law.
Legal business promptly and carefully attended to. Rooms 11 and 12, Washoe County Bank Building.

P. N. PACKARD,
Attorney & Counsellor-at-Law
Legal business of all kinds promptly attended to. Office—Sunderland building, Reno, Nev.

WILLIAMS & COOKE,
Attorneys-at-Law.
General law practice.
Offices.—Room 6, Smith Building, Virginia Street, Reno, Nevada.

ABSTRACTS.

C. E. KNOX B. L. WARD
Washoe County Title Co.
Abstracts of title furnished on short notice for any lands in Washoe County.
Many titles in Washoe County are defective. Do not purchase without an abstract.
Room 9, 218 Virginia St., Reno, Nevada

ASSAYERS.

Nevada Metallurgical Works
of Reno, Nevada.
Ores sampled and working tests made by any process. Assaying in all its branches. Analysis of ores, etc. Bullion assayed and bought. Mines examined and reported on, also handled on commission, etc. Samples sent by mail promptly attended to.
M'GRATH & COMPANY,
113 Plaza St., (rear.)

J. M. Libbey. A. B. Updike.
Reno Assay Office
Assays of Gold, Silver and other metals made promptly.
Volumetric determinations of Copper and Lead a Specialty.
Samples left at A. Nelson's Cigar Store will receive prompt attention.
Office—110 Vine Street, near Second
Phone—Brown 73.

Good Groceries

VEGETABLES
FRUITS
FRESH RANCH BUTTER
FRESH EGGS

And a large excellent assortment of canned goods this year's pack. Good groceries at the lowest possible prices.

Coffin & Larcombe
SIERRA STREET

THE DENVER & RIO GRANDE AND THE RIO GRANDE WESTERN

Only Transcontinental Line Passing Directly Thro' Salt Lake City (Stop-Over Allowed)
Connections made in Ogden Union Depot with All Trains of Southern Pacific.
OFFERS CHOICE OF
3 Fast Through Trains Daily 3
Leaving Ogden at 7:25 a. m., 2:15 p. m. and 7:15 p. m.
AND
Three Distinct Scenic Routes
Pullman Palace & Ordinary Sleeping Cars
RENO TO
Denver, Omaha, Kansas City, St. Louis and Chicago Without Change.
Free Reclining Chairs. Personally Conducted Excursions. A perfect Dining Car Service.
For rates, folders, etc., inquire of the nearest Ticket Agent specifying the RIO GRANDE ROUTE, or write
I. A. BENTON,
SALT LAKE CITY.

NEWSPAPERARCHIVE®
NEWSPAPERARCHIVE®

Best and Cheapest Residence Lots in the City. Now is Your Time to Buy Them Cheap

New Southside Addition to Reno . . . .

Two houses now building. Several more lots sold this week. You cannot make a mistake. Think of the size—50 feet front by 140 feet in depth. Prices from $150 to $400 each, and 10 per cent off for cash.

SPECIAL NOTE . . . .

We have been instructed to put on sale for only a short time a choice block of 14 large lots at a great bargain for cash. If you will hold this block for six months we can make you $1,000 clear. Remember the choice lots are only a few blocks from the Courthouse, new hotel and library.

Reno Real Estate, Mining & Development Company,

Investment Building, Virginia Street, Reno

CLASSIFIED ADVERTISEMENTS

All classes of legitimate advertisements not exceeding six (6) lines inserted under this head for 50 cents a week.

WANTED.

BOY WANTED—To learn the dry goods business. Age form 15 to 17 years. Apply at Palace Dry Goods House. S21w

WANTED—Large second-hand safe, with inner vault, must be in first-class condition. Apply Journal Office. S21w

WANTED—Three rooms for light housekeeping, or small furnished house. Address G. L., Journal Office. S16w

NURSE GIRL WANTED—Inquire at Room 20, Riverside hotel. S16w

WANTED—By a man and wife, two or three furnished rooms for light housekeeping. Must be close to business part of town. Will be steady tenant. Address "H," care Journal. S13tf

FOR RENT.

FOR RENT—Three rooms, with privilege of use of kitchen. No children. Inquire 867 North Virginia street. S20-w

TO RENT—Furnished rooms, with privilege of bath. Inquire at 111 Stevenson street. S18w1

Several nicely furnished rooms for rent. For particulars inquire at 208 Lake street. S16w

FOR RENT—Newly furnished room at No. 411 Peavine street. S17w

FURNISHED ROOMS—By the day, week or month. Inquire at Mrs. P. M. McElroy's, corner Lake and East Plaza street, formerly the Wager House. S11w2

FOR RENT—Several nicely furnished rooms for rent. For particulars inquire at 208 Lake street. S16w

FOR RENT—A barn. Inquire at 514 Fourth street. S17w

FOR RENT—A good room for store or any kind of business; also a barber shop, all furnished. Inquire of H. L. W. Knox, 218 Virginia street. S17w

FOR RENT—A nicely furnished front room, with hall entrance. Inquire at 416 Peavine street. S17w

FOR SALE.

FOR SALE—My home with furniture on Fourth street; one of the best locations in Reno and everything ready for housekeeping. Long time payments if desired. Enquire at 309 West Fourth street. J29m1
MRS. B. E. HUNTER.

FINE SILKS—Dry goods, ladies and children's underwear, etc., and ladies wearing apparel of all kinds made to order. Kuong Chung Co., 223 Center street. J15tf

FOUND.

FOUND—A lady's wheel. It stood for two days in front of S. T. Taylor's barber shop, when it was taken in by the proprietor. Owner can have same by proving property and paying for this ad. S. T. TAYLOR, 206 N Virginia street. S17w1

MISCELLANEOUS.

FIRST-CLASS BOARD—With room, at Corner Sierra and Ninth streets. S17w1

GOOD NEWS OF GOOD GOODS—Samples of materials and illustrations of styles for Chas. Stevens' tailor-made suits, waists and cloaks are here and may be seen at Mrs. A. F. Lissak's Agency, 209 Virginia street. S19-w1

PRIZE HAT—For every one dollar's purchase at the Golden Eagle Millinery Parlors, a coupon will be given. The prize hat to be a creation valued at $25. The drawing to take place December 20th. S19tf

DR. ELIZA A. INGALLS—Confinement and diseases of women and children. Superfluous hair, warts, moles and other facial blemishes removed by electrolysis. Over Co-Op store, Virginia street. Phone Green 161. S16tf

PIANO, GUITAR AND MANDOLIN Special attention given to technics, expression and the study of classical music. Rates given to guitar and mandolin clubs; use of instruments. Attention given to practice.
MRS. M. E. ROSSEAU,
tf No. 8 Fifth st.

SEWING MACHINE EMPORIUM—The latest high grade, high speed, ball bearing, lightest running and longest lived machines in America at bargains; also of the best Shuttle machines. Do not be deceived but see them and try them before purchasing any other. Edwin Fowler, the sewing machine man, agent. Clough and Crosby block, Reno. Phone Black 94. S18w1

DR. VIRGINIA P. SMITH makes women's and children's diseases a specialty. Rooms 15 and 16 O'Connor block, Second street. Phone Black 246. m22m1

MONEY TO LOAN—On all kinds of securities. Quinn & Co., east Second street, near telegraph office. J12tf

SAVES A WOMAN'S LIFE.

To have given up would have meant death for Mrs. Lois Cragg, of Dorchester, Mass. For years she had endured untold misery from a severe lung trouble and obstinate cough. "Often," she writes, "I could scarcely breathe and sometimes could not speak. All doctors and remedies failed till I used Dr. King's New Discovery for consumption and was completely cured." Sufferers from coughs, colds, throat and lung trouble need this grand remedy, for it never disappoints. Cure is guaranteed by S. T. Hodgkinson. Price 50c and $1.00. Trial bottles free.

EAST RENO READING ROOM.

We will give to a person building a house on our tract that will provide a proper room for a Free Reading room an extra lot free of expense.
INGALLS, HIBBARD & McPHAIL,
No. 25 East Second St., Reno, Nev. S20-1m.

ANNUAL MEETING.

The annual meeting of the stockholders of the Riverside Mill Company, of Reno, Nevada, a corporation, will be held in the office of the corporation, Washoe County Bank Building, corner Virginia and Second streets, Reno, Nevada, on

Thursday, October 9th, 1902 at 2 p. m.,

For the election of five Trustees to serve for the ensuing year and for the transaction of such other business as may properly come before said meeting. S13td

C. T. BENDER, Secretary.
Reno, Nevada, September 10, 1902.

Real Estate

Bargains in Houses, Lots and Lands.

T. P. Bradshaw

Dealers in Real Estate, one door west of P. O., 2d St.

For a Drink and a Smoke Try

The... STANDARD SALOON

RUTLEDGE & SEAMAN, Proprietors.

RING UP BLACK 383

The Freshest and Choicest Goods for Cash

Groceries, Provisions Fruits, Vegetables

FRANK CAMPBELL,
(Successor to P. Andreucetti)
FOURTH & VIRGINIA STS.

IN CIRCLES RELIGIOUS

Baptist Minister the only One Who Accepts The Journal's Proffer

The reception given last Friday evening at our church to the faculty and students of the University was everything that had been hoped for. The weather during the afternoon and early evening was very inclement and it was feared the people would be kept away, but the students came in crowds and the evening was spent in the happiest kind of fashion, and all went away expressing satisfaction with the entertainment of the evening. The especial purpose of the reception, the making of new acquaintances, and the giving of cordial Christian welcome to the students, was realized in a large degree and for this we feel grateful, but we would have the students feel that this is only the introduction of the manifestation of good will shared by not only our church, but all the churches of Reno, in their social and religious education.

Sunday was a grand day, nature smiled in love upon us and everything spoke of the Father's grace. The people, in goodly numbers, came to the house of God and the worship of the King was a delight to his children. The pastor preached at 11 o'clock on the "Better Righteousness," taking for his text, Matt. 5-20—"Except your righteousness shall exceed the righteousness of the Scribes and Pharisees ye shall in no case enter into the Kingdom of Heaven."

The Sunday School was the largest and best we have had for months. Next Sunday evening we will give a Sunday School Concert which the entire congregation is asked to witness, and in which they will be asked to take a part.

The Young Peoples' Meeting at 6:30 p. m. was the most largely attended and strongest in its spiritual tone that we have had for many weeks. The topic was "The Expanding Life," or "The Fulness of God." The leader was Dr. J. E. Church. The meeting was a great blessing in its self and also a great stimulous to the meeting that followed. We ought to have such a meeting of the young people every Sunday evening and we can have, if all who attended last Sunday evening will come every Sunday evening, when possible, and sing and pray and listen and talk as they did Sunday. The young people have a business meeting and pop corn feast Friday evening at the Church.

At 7.30 p. m. a large congregation assembled in the auditorium and after several songs by the choir and congregation, Rev. and Mrs. B. B. Jaques, of the Chapel Car "Emmanuel," were introduced and sang one of their charming duets, after announcements and prayer Mr and Mrs. Jaques sang again to the delight of the congregation. Mr. Jaques was then introduced as the preacher of the hour. He took for his text, the words "Behold the Man." Jno. 19-5. After giving a picture of "Christ before Pilate" and declaring that Christ is before every man today as really as he was before Pilate the speaker asked his congregation to "behold the man" as "the Son of God," as the son of man, as the suffering Lord, as the Saviour of the world, as the Savior of the individual, as the only Saviour, as the King.

After the service Sunday evening Mr. and Mrs. Jaques took the 9 o'clock train for Ogden, Denver and Kansas City. At the latter city they will attend a conference of Chapel Car Workers after which they will return to the coast and engage in evangelistic work in Oregon. May God bless them in their work as he has done for so many years.

Next Sunday will be Rally Sunday at our church. At 11 o'clock the pastor will preach a rally sermon, and all the services of the day will be permeated with the "Rally Cry" to a more aggressive service. The day will close with a concert by the choir and Sunday School. The church will be nicely decorated and it is hoped that every member of the church and every one who attends our services will come and bring a friend or two.

SPECIAL NOTICE.

Owing to the delay in the opening of "The John Breuner Furniture and Carpet House," our resident manager, J. C. Leopold, will be pleased to call upon and consult with any parties interested in the purchase of any goods in our line.

We have in Reno a complete sample line of carpets, mattings, linoleums and shade cloths, which he will be pleased to call and submit for inspection.

Any communication addressed to postoffice box 255 will receive prompt attention. S12tf

W. A. Hanna's barber shop, opposite the Union depot, has been renovated and is a first-class tonsorial shop. Porcelaine lined baths. Give him a call. tf

NOTICE TO ARCHITECTS.

Plans for the new building at the State Orphans' Home previously submitted, being rejected, architects are again invited to submit plans for a building at the State Orphans' Home to the Board of Directors of said Home at Carson City, Nevada, on or before October 3rd, 1902.

The building is to be of stone, two stories in height, with a basement (the stone to be furnished by the State), size about sixty-five (65) feet front and ninety (90) feet deep, cost not to exceed Twenty Thousand Dollars, ($20,000.)

The basement to be excavated four (4) feet below the surface level, and extend six (6) feet above the surface level, making the said basement ten (10) feet high.

In the basement there are to be a store room, washrooms, bathrooms, dressing rooms in connection with the bath rooms, waterclosets, furnace room and wood or fuel room.

The first floor to contain a dining room for one hundred children, a dining room for fourteen employes, an office, reception room, pantry, kitchen, a small storeroom, tin closet and a play room for fifty children, also a large session room.

On the second floor there are to be separate dormitories for fifty boys and fifty girls. In addition to the dormitories there are to be two bedrooms with clothes closets, and a parlor for the teachers, four rooms for the superintendent and matron with closets.

On the first floor two rooms with closets for the cooks, and on the second floor a room with closet for the gardener or laborer; two bedrooms with closets, two hospital rooms and medicine closets with two toilet rooms and two bathrooms; a storeroom for clothing, two rooms for the assistant matron and the nurse with clothes closets, and a sewing room with closets.

The person submitting the accepted plan with complete specifications for a building in accordance therewith, within ten (10) days after acceptance of plan will be paid the sum of Three Hundred Dollars ($300) as full compensation therefor, and no compensation will be paid for any plan not accepted.

The Board reserves the right to reject any and all plans.

Address all communications relating to plans to Orvis Ring, Secretary Board of Directors, Carson City, Nevada.

Carson City, September 22, 1902.

NO SUBSTITUTE OFFERED.

Say what you will about druggists offering something "just as good" because it pays a better profit, the fact still stands that ninety-nine out of a hundred druggists recommend Chamberlain's Colic, Cholera and Diarrhoea Remedy when the best remedy for diarrhoea is asked for, and do so because they know it is the one remedy that can always be depended upon, even in the most severe and dangerous cases. It is for sale by S. J. Hodgkinson.

Trade Pointers.

A lot of men's hats selling at cost at the Co-Op store. tf

For a bargain in shoes or hats go to the Co-Op store. tf

Plumbing and electric wiring best at Ed Schmidt's. tf

Still a few dry goods at the Co-Op that must be sold. tf

Garden tools, poultry netting and garden hose at Ed Schmidt's. tf

C. M. Bello & Co. make the best tamales in town. 111 Virginia St.

A full line of groceries always on hand at the Co-Op store. tf

Refrigerators, all sizes, and blue flame oil stoves cheapest at Ed Schmidt's. tf

Harry Davis has all the leading magazines and publications—Single copies sold or subscriptions taken. tf

The Rotary system is the true system.

See Ed Fowler, the sewing machine man, C and C Block.

All kinds of stoves and steel ranges sold at San Francisco prices at Ed Schmidt's. tf

Fresh compressed yeast every Tuesday and Friday at Cunningham & Ferguson's. Leave your orders.

The Washoe Lunch Counter and bar have built up an immense trade by serving only the best to their patrons. Messrs. Clausen & Block are experienced caterers. tf

Bryson & Cohn, proprietors of the Monarch Saloon, sell Anheuser-Busch beer summer and winter. This is the best and only eastern beer on draught in Reno. tf

The Palace shaving parlors, the most popular and up-to-date barber shop in Reno, will close at 12 o'clock Sundays. Five chairs presided over by competent artists. tf

O. G. Benschuetz, wholesale dealer in Anheuser-Busch, Extra Pale bottled, John Wieland's Extra Pale lager beer, Fredericksburg, Export, lager. Bottling Works and office Kaiser street. J20tf

The Palace DRY GOODS and CARPET HOUSE.

Special Announcement

It gives us great pleasure to announce to the public that we have received a beautiful line of

Black and colored woolen dress skirts and also black silk dress skirts

Silk Petticoats

We are also in receipt of the finest assortment of SILK PETTICOATS in all colors and black

LOOK AT THE WINDOW

The Palace Dry Goods House

Humphrey Supply Co.,

Wholesale and Retail Dealers in

Staple and Fancy Groceries and Provisions

CORNER SIERRA AND ELM STREETS
Phone Black 376.

Everybody Uses Groceries

Many people, however, do not know that most of their food is adulterated by scheming manufacturers. Such concerns do not get our trade. Our goods are fresh and first-class, and our prices are as low as good groceries are sold for :: :: ::

C. Novacovich :: Commercial Row

Carpets, Furniture, Linoleums

An elegant line of Shades, Lace Curtains, Portiers and Draperies now in stock. Call and get our figures before purchasing elsewhere.

Donnels & Steinmetz,
NEW INVESTMENT BLDG., 2d ST.

Upholstering in All Its Branches

A. SPENCER, Pres't. A. FRENCH, Vice-Pres't. & Supt.

The Nevada Planing Mills Company

Is now ready to receive orders for All kinds of

Lumber, building and house furnishing material, wood turning, scroll sawing, etc.

Having just completed a new mill, equipped with modern machinery, we are prepared to turn out first-class work, at reasonable prices with promptness.

LL & YARD—North of N-C-O. Shops OFFICE—Rooms 9 & 10, Sunderland Bldg

RENO CABINET & NOVELTY CO.

Have just received a consignment ...of...

Quarter-Sawed Oak Mantles

In the latest designs. We are Sole Agents for THE JACKSON VENTILATING GRATE

The public is invited to inspect our stock before purchasing elsewhere.

334 SIERRA ST. PHONE RED 383

Truckee and Reno Meat Markets

RENO MEAT COMPANY

Wholesale and Retail Dealers in

BEEF, PORK AND MUTTON, SAUSAGE, ETC.

STEAM SAUSAGE FACTORY
GROUND BONES

Reno Market Phone, Red 192
Truckee Market Phone, Black 202 P. O. Box 498

Groceries, Fruits, Vegetables and Fish . . . .

A large up-to-date stock of the finest and freshest goods the market affords. Orders by telephone will be carefully filled and promptly delivered.

129 Virginia Street
Phones: Black 251, Res. Red 285

H. A. SMITH, The Grocer

NEWSPAPERARCHIVE®

BARGAINS!

Where?

YOU'LL FIND OUT AT

Sol Levy's Reliable Dry Goods & Carpet House

Telephone Blk. 233 — 205 Virginia Street

Are Your Eyes Troubling you?

If so, then try

A. W. LORD, Scientific Optician

WITH...

R. Herz & Bro., Reno's Jewelers

Testing Free — No Failure! — Prices Reasonable!

Buy the Old Reliable Studebaker Bros.

BUGGIES
ROAD WAGONS
FARM WAGONS
CARTS

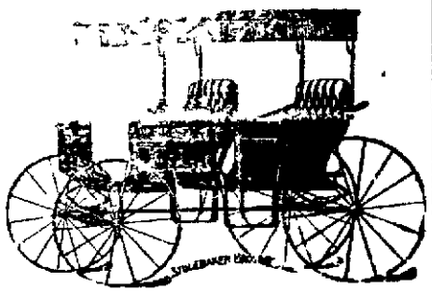

The Largest Stock in the State to select from

Buy the Old Reliable! Will Outwear Anything!

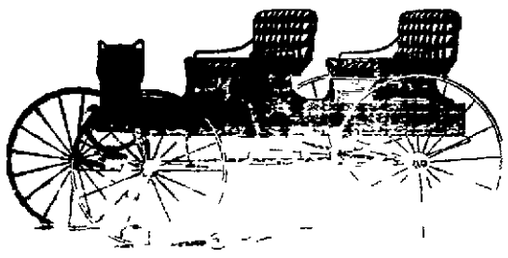

Buggies, $65 to $130
Wagons, $50 to $100

Repository occupying the whole of the second floor of the store corner. Write for catalogue.

J. R. BRADLEY CO., Virginia & Plaza Sts.

RENO, NEVADA

...QUICK DELIVERY...

Choicest of Groceries

Fruits and Vegetables in Season
Fresh Fish Every Friday Morning

FERGUSON & CUNNINGHAM

Masonic Bldg, Com. Row and Sierra St.

...PHONE RED 194...

The Reno Mercantile Co

AGENTS FOR

EMPIRE Hard Wall & Finishing PLASTER

Also Carry a Large Stock of LIME, HAIR and CEMENT.

No's 3, 6 and 8 Commercial Row

If You Have That Tired Feeling

Ring Up Phone Black 216, and Try

COOK'S SPRINGS MINERAL WATER

This great mineral water, although the demand is increasing rapidly, is only in its infancy, and is sure in the next few years to be recognized as the leading mineral water in the world.

BRITT & RHEUDE, Sole Agents for Nevada, cor. 3d & Ralston

RENO, NEVADA

NEVADA MEAT COMPANY,

SLAUGHTERERS OF CATTLE, SHEEP and HOGS

Manufacturers of High Grade Sausages

HAMS AND BACON SMOKED IN RENO IN NEW AND MODERN SMOKE-HOUSES.

Headquarters for Fresh Eggs

COR. ALAMEDA & FOURTH STREETS, RENO, NEVADA

Telephone Main 253.

Incorporation Papers Recently Filed

The following incorporations have been filed with the Secretary of State:

Home Run Mining Co., capital stock, $80 000, place of business, Tonopah.

Salt Lake and Reno Mining and Milling Co., capital stock, $600,000 place of business, Reno.

Elko Telephone and Telegraph Co, cpital stock, $40,000, place of business, Elko

Alpine Placer Gold Mining Co., capital stock, $100,000, place of business, Reno.

Yankee Blade Mining Co, capital stock, $100,000, place of business, Tonopah

Oro Fino Mining Co, capital stock, $75,000, place of business, Reno.

Tonopah Consolidated Water Co., capital stock, $500,000, place of business, Tonopah

Victor Windmill Manufacturing Co., capital stock, $100,000, place of business, Carson

Mines, Finance and Improvement Corporation Ltd, capital stock, $400,000, place of business Reno

Cold lunches at the J. J Becker Saloon. Commercial Row. tf

Cases Reset by the District Court

The following cases were reset by the District Court yesterday

Hazel vs. N-C-O railway, set for trial September 24.

McKenzie vs Caselett, hearing of the motion, etc, set for September 27th

Kolster vs. John Sunderland as administrator, etc., set for hearing September 29th

Meyers vs Cecil McNevin as administratrix, etc, set for hearing September 26th.

Vogliotti vs N-C-O railway, set for hearing September 25th

Hopkins vs. G. W. C & D. Company, continued to 27th inst.

Law matters will be heard on Saturday, September 27th.

An Extraordinary Opportunity

St. George's lots are selling in the city and We can see that he is bound to make the Addition a winner. Lots in and near him are selling for from $500 to $750 each. He is selling for $250 to $300 equally as fine and in fact a better view, as any lots in or about Reno He has guaranteed everyone who buys a lot at the price an opportunity to draw a prize of $2500 to build a home on the Addition Each and everyone will have the same chance and buyers of lots will select the parties who will superintend the drawing.

Fire Extinguisher Successfully Tested

Last evening a successful trial of the W. J. Turner fire extinguisher was made on Plaza street before a large audience The test was conducted by L. G Chatfield, agent for Lassen, Sierra, Plumas and Butte counties of California, and the State of Nevada.

The extinguisher is a great success and puts out fire quicker than water and does little or no damage to property It is a good thing to have on hand in mills, public buildings, stores, offices and residences and is a sort of "first aid to injured," as it is ready for use on a moment's notice. Mr. Chatfield is disposing of a number of the extinguishers in this city

Got Wrong Number but Didn't Kick

Yesterday afternoon the phone in the New Journal Building rang the office call

"Hello,' came in feminine tones, 'Please send up those six sacks of wheat right away."

"Can't get any wheat here This is The Journal office"

"Oh, I wanted the Reno Mercantile Co, but The Journal's just as good as old wheat."

SHIRT WAIST NEWS.

In today's advertisement we have announced our great showing of fall and winter waists The assortment is large and prices reasonable.

Such waists as these have never been shown in Reno before and are worthy of inspection. Read our advertisement.

FRALEY'S CLOAK & SUIT HOUSE, 204 Virginia st.

CENTRAL COMMITTEE MEETING.

There will be a meeting of the Democratic County Central Committee Wednesday evening at 8 o'clock in the O'Connor block. A full attendance is requested as business of importance will be transacted.

W. J. LYNCH, Chairman.
J G DRISCOLL, Secretary. +2t

Yesterday's Grind in the Justice Court

Two people who were suspected of being principals in a burglary at Wadsworth proved each and severally an alibi, and were given one hour to make the great skate

One drunk and several people traveling with him trying to be in the same condition at the expense of the aforesaid drunk, were told to sin no more, and latest advices record nothing to the contrary

Another Action to Recover Damages

The case of Christie vs Mitchell & Porter is on trial in the District Court This is an action brought to recover $25,335 damages for the loss of the defendant's left arm while in the employ of the defendants A jury has been secured and the evidence of the plaintiff put in

The case is being prosecuted by Leishman and Curler Torreyson and Summerfield are defending the case

NEW TODAY.

D. A. McCARRAN

Candidate for ASSEMBLY From Washoe county Regular Democratic-Silver Party nominee

SOCIAL—A social will be given Wednesday evening in Kindergarten hall by the members of the Ladies' Association of the Presbyterian Church Admission free Refreshments ten cents S23t2

LOST—September 19th Mottled rubber Fountain Pen Please leave with Ingalls, Hibbard & McPhail and receive reward, 25 Second street S22w

PIANO TUNING—Herbert E Medley, expert piano tuner of San Francisco, is in Reno All kinds of repairing, polishing Leave orders at Brookins' P O box 746 S23tf

A BARGAIN—Neat three-roomed cottage with cellar also fair sized barn, one mile from postoffice For price apply tea store, Commercial Row S23w1

FOR RENT—Two large furnished rooms, on Mill street All modern conveniences for gentleman or man and wife S23w1

Get a Lot from St. George...

And get a chance in the $2,500 to build a home with Every buyer of a lot will have an equal opportunity

ÆTNA

MINERAL WATER

(Bottled at Ætna Springs, Napa Co. Cal.)

There are so many kinds of mineral waters on the market, and all claiming to possess healthful properties, that it is difficult for a person to make a choice.

When we consider, however, that ÆTNA has stood in the front rank for years, has been a favorite in households as well as public resorts, and has been recommended by eminent physicians, who use it themselves and prescribe it for patients, there should be no question in the matter of selection.

GEO. L. ECKER, Sole Agent

RENO, NEVADA

WE GIVE TRADING STAMPS—ASK FOR THEM.

...They're Here...

THE PRETTIEST LINE OF YOUNG MEN'S SUITS EVER DISPLAYED IN RENO

...AT... $7.50 — School Suits.. — ...TO... $12.50

Patterned after this Fall's latest dictions, and made from the newest and swellest of all wool fabrics. They are most certainly wonderful creations.

WE ARE COMPLETE MEN'S AND BOYS' OUTFITTERS

Your Money Back if Not Satisfied

M. Frank & Co., 235 VIRGINIA STREET Phone Green 285

The Elite....

Wines, Liquors and Cigars

Kellogg's AA Whisky

HENRY RITER Proprietor

Cor. Virginia St and Com. Row, Reno, Nev.

Reno Co-Op. Store...

A full line of groceries always on hand We are selling cheaper than ever, and are closing out our dry goods and shoes at cost Give us a trial order. Terms cash

RENO ROCHDALE STORE, Virginia Street

TELEPHONE MAIN 10

NATIONAL MEAT MARKET

MEISS BROS have opened a meat market, and will be pleased to supply old friends and new with all kinds of FRESH and SALT MEATS of the very best quality Give them a call and see how promptly and satisfactorily they can serve you.

Journal Building, Second Street. Phone Red 125

If drinking the Genuine SCHLITZ BEER, which you can only get at Dreyer's "OBERON" at 5 cents a Glass

Interferes With Your Business

Why, cut the business out and drink Schlitz Draft

Riter's Elite Steam Beer

Is all the Rage. Ask for it...

A home production. The best of them all. Family trade solicited.

Henry Riter North Sierra St.

Opening of Fall Goods...

We have put aside all remnants of summer goods, and now we are ready to show fall and winter wear, such as wool skirts, Jackets, capes raglans, wool waists, wrappers, flannel night gowns. A large variety of these goods to select from

OUR LINE...

Of dress goods is the best the market affords, consisting of many new shades and weaves. Our show window will be trimmed with velvet cord suitings and waist patters We would be pleased to have you call and look our stock over. "Best Goods for the Least Money" our motto

Novelty Dry Goods Store

Phone Black 241 O'CONNOR BLOCK Opposite Postoffice

Attention to Mail Orders

NewspaperARCHIVE®
NewspaperARCHIVE®